

PART OF THE NORTHEAST QUARTER OF SECTION 16,
TOWNSHIP 17 NORTH, RANGE 19 EAST, W.M.

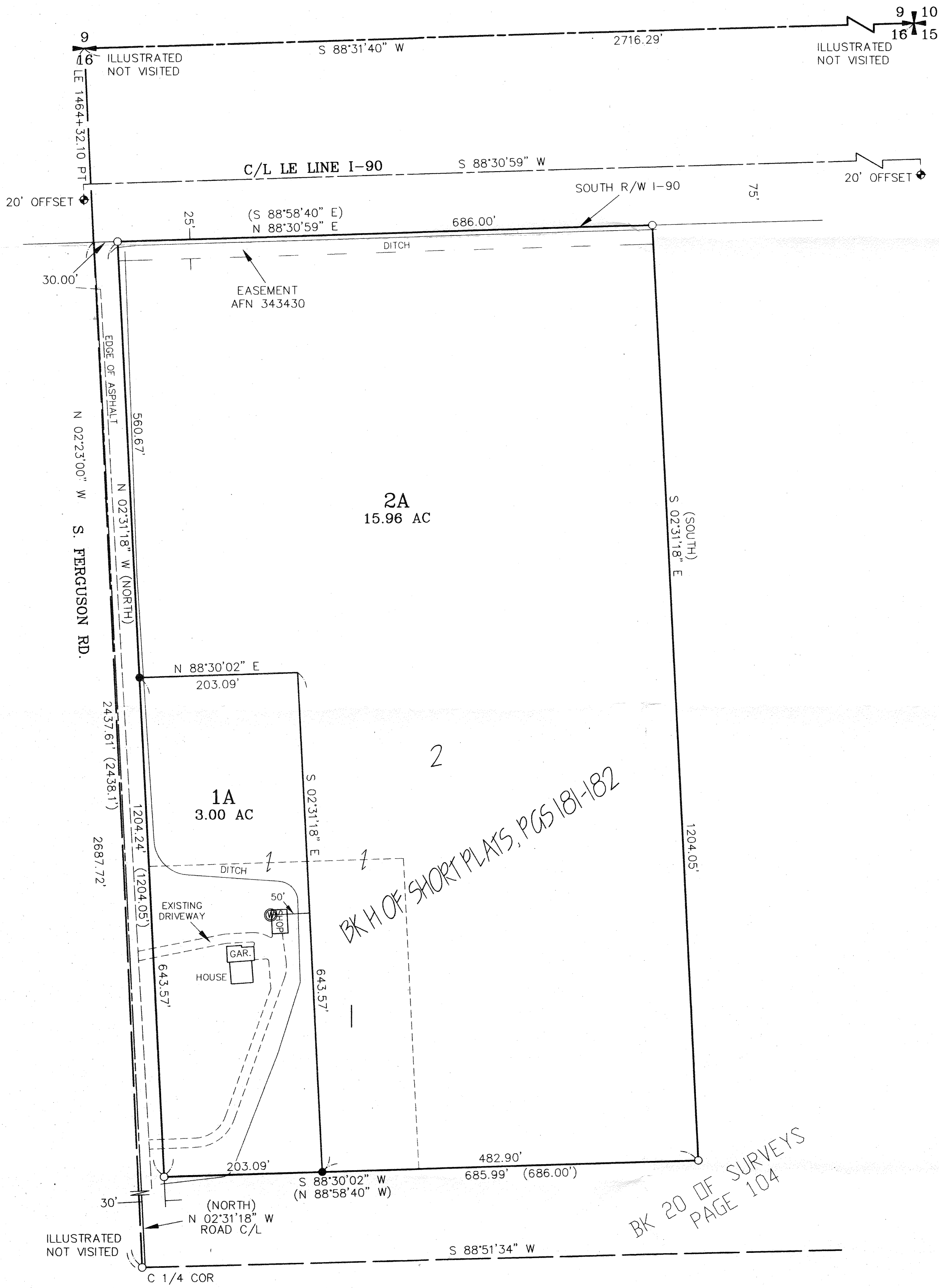

LEGEND

- SET 5/8" REBAR W/ CAP
- FOUND PIN & CAP
- x — FENCE
- ⊙ WELL

GRAPHIC SCALE

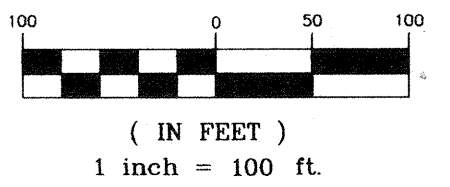

LEGAL DESCRIPTIONS

ORIGINAL PARCELS

LOTS 1 AND 2 OF THE HOWARD SHORT PLAT (KITITAS COUNTY SHORT PLAT NO. SP-04-07), AS PER SHORT PLAT THEREOF RECORDED IN BOOK H OF SHORT PLATS, PAGES 181 AND 182, UNDER AUDITOR'S FILE NO. 200601190011, RECORDS OF KITITAS COUNTY, WASHINGTON.

PARCEL 1A

PARCEL 1A OF THAT CERTAIN SURVEY AS RECORDED JULY 6, 2012 IN BOOK 38 OF SURVEYS, AT PAGE 30, UNDER AUDITOR'S FILE NO. 20120706 0013, RECORDS OF KITITAS COUNTY, WASHINGTON; BEING A PORTION OF LOTS 1 AND 2 OF THE HOWARD SHORT PLAT (KITITAS COUNTY SHORT PLAT NO. SP-04-07), AS PER SHORT PLAT THEREOF RECORDED IN BOOK H OF SHORT PLATS, PAGES 181 AND 182, UNDER AUDITOR'S FILE NO. 200601190011, RECORDS OF SAID COUNTY; LOCATED IN THE NORTHEAST QUARTER OF SECTION 16, TOWNSHIP 17 NORTH, RANGE 19 EAST, W.M., IN THE COUNTY OF KITITAS, STATE OF WASHINGTON.

PARCEL 2A

PARCEL 2A OF THAT CERTAIN SURVEY AS RECORDED JULY 6, 2012 IN BOOK 38 OF SURVEYS, AT PAGE 30, UNDER AUDITOR'S FILE NO. 20120706 0013, RECORDS OF KITITAS COUNTY, WASHINGTON; BEING A PORTION OF LOTS 1 AND 2 OF THE HOWARD SHORT PLAT (KITITAS COUNTY SHORT PLAT NO. SP-04-07), AS PER SHORT PLAT THEREOF RECORDED IN BOOK H OF SHORT PLATS, PAGES 181 AND 182, UNDER AUDITOR'S FILE NO. 200601190011, RECORDS OF SAID COUNTY; LOCATED IN THE NORTHEAST QUARTER OF SECTION 16, TOWNSHIP 17 NORTH, RANGE 19 EAST, W.M., IN THE COUNTY OF KITITAS, STATE OF WASHINGTON.

NOTES:

1. THIS SURVEY WAS PERFORMED USING A TOPCON GTS SERIES TOTAL STATION. THE CONTROLLING MONUMENTS AND PROPERTY CORNERS SHOWN HEREON WERE LOCATED, STAKED AND CHECKED FROM A CLOSED FIELD TRAVERSE IN EXCESS OF 1:10,000 LINEAR CLOSURE AFTER AZIMUTH ADJUSTMENT.
2. THIS SURVEY MAY NOT SHOW ALL EASEMENTS OR IMPROVEMENTS WHICH MAY PERTAIN TO THIS PROPERTY.
3. FOR SECTION SUBDIVISION, CORNER DOCUMENTATION, BASIS OF BEARINGS AND ADDITIONAL INFORMATION, SEE BOOK H OF SHORT PLATS, PAGES 181-182 AND THE SURVEYS REFERENCED THEREON.
4. THE PURPOSE OF THIS SURVEY IS A BOUNDARY LINE ADJUSTMENT.

RECEIVED
JUL 06 2012
KITITAS COUNTY
CDS

		X

AUDITOR'S CERTIFICATE
201207060013
Filed for record this 6TH day of JULY, 2012, at 1:54 P.M., in Book 38 of Surveys at page(s) 30 at the request of Cruse & Associates.
JERALD V. PETTIT BY: [Signature]
KITITAS COUNTY AUDITOR

SURVEYOR'S CERTIFICATE
This map correctly represents a survey made by me or under my direction in conformance with the requirements of the Survey Recording Act at the request of TOM HOWARD in JUNE of 2012.
[Signature] 7-6-12
CHARLES A. CRUSE, JR. DATE
Professional Land Surveyor License No. 18078

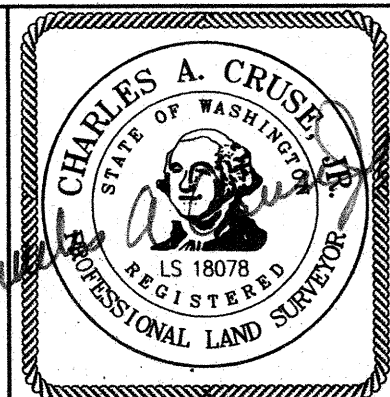

CRUSE & ASSOCIATES
PROFESSIONAL LAND SURVEYORS
217 East Fourth Street P.O. Box 959
Ellensburg, WA 98926 (509) 962-8242
HOWARD PROPERTY